

Rain And Shine

Jonas Mollberg

Guitar 1

Guitar 2

Guitar 3

4

8

1. 12 D.C.

12

28

Guitar 1

Rain And Shine

Jonas Mollberg

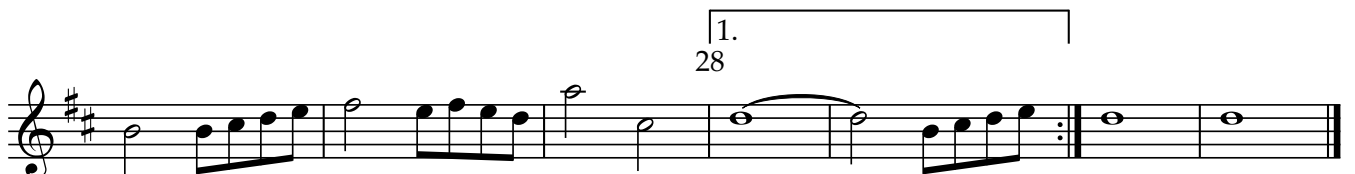
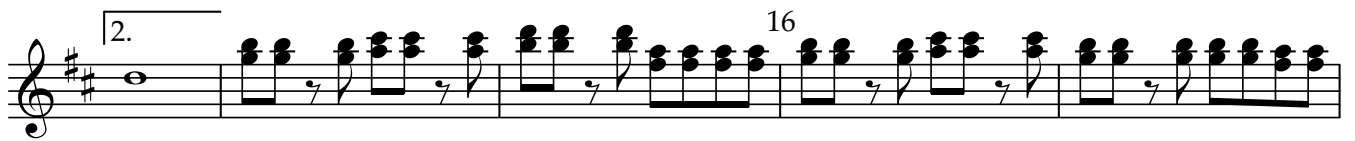
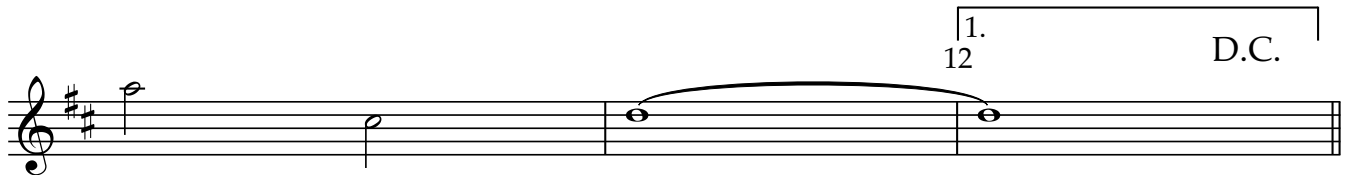

Rain And Shine

Guitar 1

Jonas Mollberg

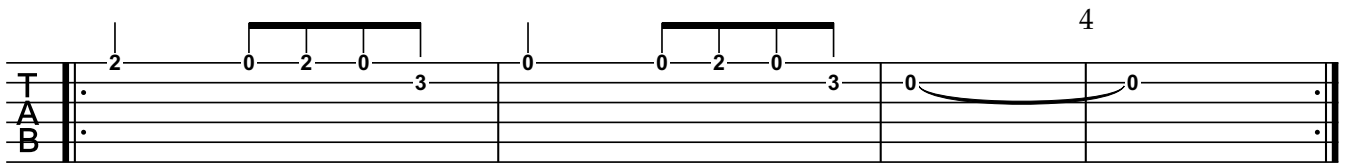

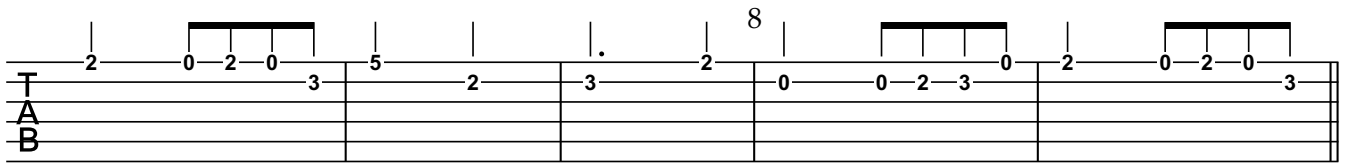

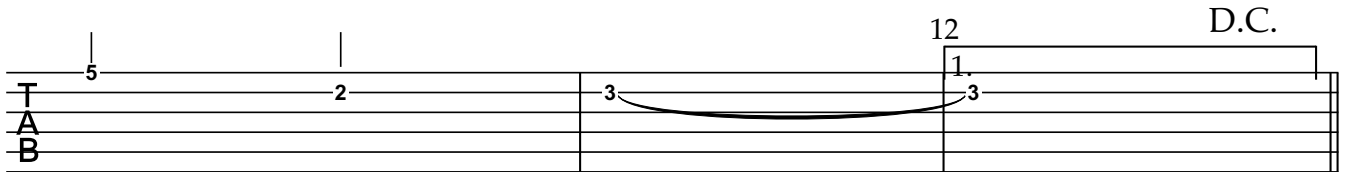

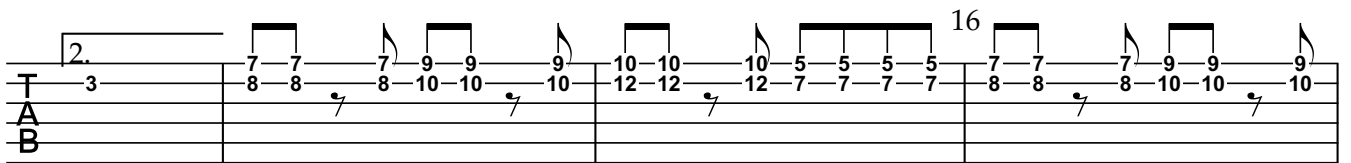

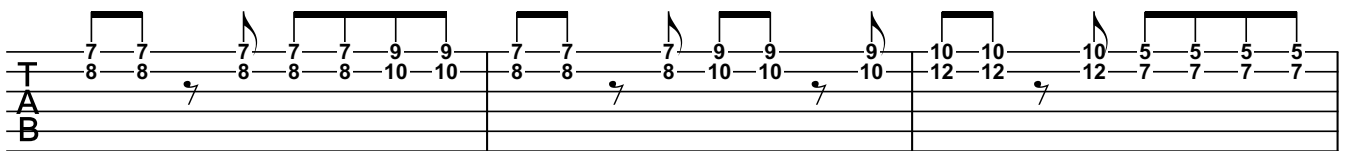

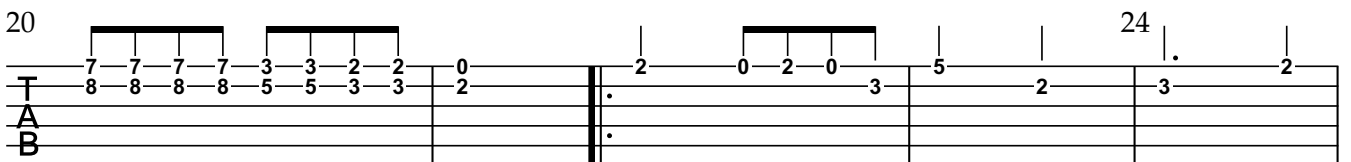

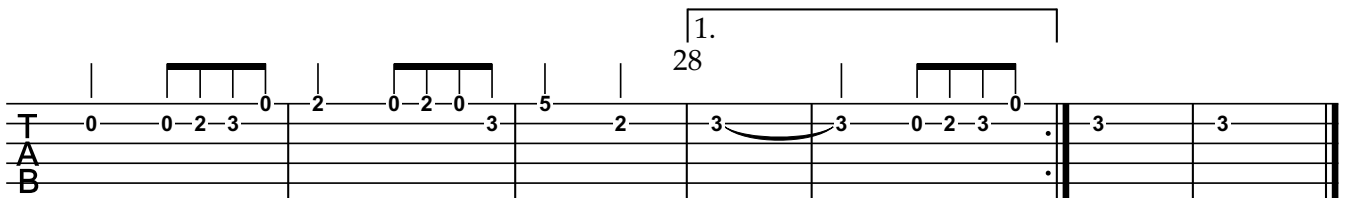

Rain And Shine

Jonas Mollberg

4

8

12 D.C.

16

20

24

28

Rain And Shine

Guitar 2

Jonas Mollberg

4

T
A
B

8

T
A
B

12 D.C.

T
A
B

16

T
A
B

20

T
A
B

24

T
A
B

1. 28

T
A
B

Rain And Shine

Jonas Mollberg

4

8

12 D.C.

16

20

24

28

Rain And Shine

Guitar 3

Jonas Mollberg

4

8

12 D.C.

16 2.

20

1. 24

3

1. 28